

| Gesamttabelle | | | | |
|---------------|-----------------|-------|--------|--------|
| Rang | Feuerwehr | Zeit | Fehler | Punkte |
| 1 | Röns 1 | 15,21 | 0 | 15,21 |
| 2 | Nenzing 1 | 16,50 | 0 | 16,50 |
| 3 | Müselbach | 17,86 | 0 | 17,86 |
| 4 | Weiler | 16,98 | 10 | 26,98 |
| 5 | Wolfurt | 18,55 | 0 | 18,55 |
| 6 | Röns 2 | 18,73 | 0 | 18,73 |
| 7 | Schnifis 4 | 22,95 | 0 | 22,95 |
| 8 | Thüringerberg 1 | 17,58 | 10 | 27,58 |
| 9 | Ludesch 1 | 18,08 | 0 | 18,08 |
| 10 | Thüringerberg 2 | 18,43 | 0 | 18,43 |
| 11 | Schnifis 2 | 18,53 | 0 | 18,53 |
| 12 | Fontanella | 18,97 | 0 | 18,97 |
| 13 | Bludesch | 19,89 | 0 | 19,89 |
| 14 | Ludesch 2 | 21,18 | 0 | 21,18 |
| 15 | Klaus | 24,42 | 0 | 24,42 |
| 16 | Satteins 1 | 16,56 | 20 | 36,56 |
| 17 | Schnifis 1 | 19,35 | 0 | 19,35 |
| 18 | Schnifis 5 | 19,64 | 0 | 19,64 |
| 19 | Lustenau 1 | 19,74 | 0 | 19,74 |
| 20 | Düns 1 | 19,87 | 0 | 19,87 |
| 21 | Schwarzenberg | 20,03 | 0 | 20,03 |
| 22 | Ludesch 3 | 20,31 | 0 | 20,31 |
| 23 | Au | 20,60 | 0 | 20,60 |
| 24 | Tschagguns | 20,63 | 0 | 20,63 |
| 25 | Gaissau | 20,69 | 0 | 20,69 |
| 26 | Satteins 2 | 20,87 | 0 | 20,87 |
| 27 | Nenzing 2 | 21,66 | 0 | 21,66 |
| 28 | Lustenau 2 | 22,28 | 0 | 22,28 |
| 29 | Schlins | 22,29 | 0 | 22,29 |
| 30 | Höchst | 23,50 | 0 | 23,50 |
| 31 | Schnifis 3 | 23,58 | 0 | 23,58 |
| 32 | Frastanz 2 | 23,81 | 0 | 23,81 |
| 33 | Braz 1 | 23,99 | 0 | 23,99 |
| 34 | Thüringen | 24,29 | 0 | 24,29 |
| 35 | Dornbirn | 26,70 | 0 | 26,70 |
| 36 | Zwischenwasser | 26,91 | 0 | 26,91 |
| 37 | Silbertal | 17,09 | 10 | 27,09 |
| 38 | Fraxern | 23,85 | 5 | 28,85 |
| 39 | Düns 2 | 19,40 | 10 | 29,40 |
| 40 | Götzis | 30,08 | 0 | 30,08 |
| 41 | Blons | 20,19 | 10 | 30,19 |
| 42 | Feldkirch-Stadt | 30,27 | 0 | 30,27 |
| 43 | Ladis | 20,48 | 10 | 30,48 |
| 44 | Bludenz | 26,74 | 5 | 31,74 |
| 45 | Braz 2 | 22,77 | 10 | 32,77 |

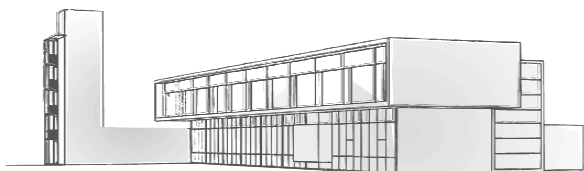

| | | | | |
|----|--------------------|-------|----|-------|
| 46 | St. Gerold | 23,92 | 10 | 33,92 |
| 47 | Bartholomäberg | 25,92 | 10 | 35,92 |
| 48 | Düns 3 | 26,46 | 10 | 36,46 |
| 49 | Sonntag | 26,72 | 10 | 36,72 |
| 50 | Frastanz 1 | 30,22 | 10 | 40,22 |
| 51 | Langen bei Bregenz | 20,38 | 20 | 40,38 |
| 52 | Meiningen | 23,84 | 20 | 43,84 |

| Tabelle Grunddurchgang | | | | |
|-------------------------------|-----------------|-------|--------|--------|
| Rang | Feuerwehr | Zeit | Fehler | Punkte |
| 1 | Schnifis 4 | 15,47 | 0 | 15,47 |
| 2 | Röns 1 | 15,98 | 0 | 15,98 |
| 3 | Müselbach | 16,03 | 0 | 16,03 |
| 4 | Thüringerberg 1 | 16,24 | 0 | 16,24 |
| 5 | Wolfurt | 16,41 | 0 | 16,41 |
| 6 | Schnifis 2 | 16,59 | 0 | 16,59 |
| 7 | Röns 2 | 16,77 | 0 | 16,77 |
| 8 | Satteins 1 | 17,05 | 0 | 17,05 |
| 9 | Weiler | 17,43 | 0 | 17,43 |
| 10 | Ludesch 2 | 18,05 | 0 | 18,05 |
| 11 | Nenzing 1 | 18,05 | 0 | 18,05 |
| 12 | Fontanella | 18,12 | 0 | 18,12 |
| 13 | Thüringerberg 2 | 18,18 | 0 | 18,18 |
| 14 | Ludesch 1 | 18,55 | 0 | 18,55 |
| 15 | Bludesch | 18,99 | 0 | 18,99 |
| 16 | Klaus | 19,15 | 0 | 19,15 |
| 17 | Schnifis 1 | 19,35 | 0 | 19,35 |
| 18 | Schnifis 5 | 19,64 | 0 | 19,64 |
| 19 | Lustenau 1 | 19,74 | 0 | 19,74 |
| 20 | Düns 1 | 19,87 | 0 | 19,87 |
| 21 | Schwarzenberg | 20,03 | 0 | 20,03 |
| 22 | Ludesch 3 | 20,31 | 0 | 20,31 |
| 23 | Au | 20,60 | 0 | 20,60 |
| 24 | Tschagguns | 20,63 | 0 | 20,63 |
| 25 | Gaissau | 20,69 | 0 | 20,69 |
| 26 | Satteins 2 | 20,87 | 0 | 20,87 |
| 27 | Nenzing 2 | 21,66 | 0 | 21,66 |
| 28 | Lustenau 2 | 22,28 | 0 | 22,28 |
| 29 | Schlins | 22,29 | 0 | 22,29 |
| 30 | Höchst | 23,50 | 0 | 23,50 |
| 31 | Schnifis 3 | 23,58 | 0 | 23,58 |
| 32 | Frastanz 2 | 23,81 | 0 | 23,81 |
| 33 | Braz 1 | 23,99 | 0 | 23,99 |
| 34 | Thüringen | 24,29 | 0 | 24,29 |
| 35 | Dornbirn | 26,70 | 0 | 26,70 |
| 36 | Zwischenwasser | 26,91 | 0 | 26,91 |
| 37 | Silbertal | 17,09 | 10 | 27,09 |

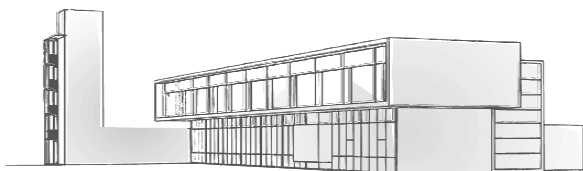

| | | | | |
|----|--------------------|-------|----|-------|
| 38 | Fraxern | 23,85 | 5 | 28,85 |
| 39 | Düns 2 | 19,40 | 10 | 29,40 |
| 40 | Götzis | 30,08 | 0 | 30,08 |
| 41 | Blons | 20,19 | 10 | 30,19 |
| 42 | Feldkirch-Stadt | 30,27 | 0 | 30,27 |
| 43 | Ladis | 20,48 | 10 | 30,48 |
| 44 | Bludenz | 26,74 | 5 | 31,74 |
| 45 | Braz 2 | 22,77 | 10 | 32,77 |
| 46 | St. Gerold | 23,92 | 10 | 33,92 |
| 47 | Bartholomäberg | 25,92 | 10 | 35,92 |
| 48 | Düns 3 | 26,46 | 10 | 36,46 |
| 49 | Sonntag | 26,72 | 10 | 36,72 |
| 50 | Frastanz 1 | 30,22 | 10 | 40,22 |
| 51 | Langen bei Bregenz | 20,38 | 20 | 40,38 |
| 52 | Meiningen | 23,84 | 20 | 43,84 |

Tabelle Achtelfinale

| Rang | Name | Zeit | Fehler | Punkte |
|------|-----------------|-------|--------|--------|
| 1 | Röns 1 | 15,91 | 0 | 15,91 |
| 2 | Röns 2 | 16,20 | 0 | 16,20 |
| 3 | Müselbach | 16,31 | 0 | 16,31 |
| 4 | Thüringerberg 1 | 16,84 | 0 | 16,84 |
| 5 | Wolfurt | 17,11 | 0 | 17,11 |
| 6 | Schnifis 4 | 17,15 | 0 | 17,15 |
| 7 | Nenzing 1 | 17,51 | 0 | 17,51 |
| 8 | Weiler | 17,67 | 0 | 17,67 |
| 9 | Ludesch 1 | 18,08 | 0 | 18,08 |
| 10 | Thüringerberg 2 | 18,43 | 0 | 18,43 |
| 11 | Schnifis 2 | 18,53 | 0 | 18,53 |
| 12 | Fontanella | 18,97 | 0 | 18,97 |
| 13 | Bludesch | 19,89 | 0 | 19,89 |
| 14 | Ludesch 2 | 21,18 | 0 | 21,18 |
| 15 | Klaus | 24,42 | 0 | 24,42 |
| 16 | Satteins 1 | 16,56 | 20 | 36,56 |

Tabelle Viertelfinale

| Rang | Feuerwehr | Zeit | Fehler | Punkte |
|------|-----------------|-------|--------|--------|
| 1 | Müselbach | 16,96 | 0 | 16,96 |
| 2 | Nenzing 1 | 17,43 | 0 | 17,43 |
| 3 | Weiler | 18,25 | 0 | 18,25 |
| 4 | Röns 1 | 18,39 | 0 | 18,39 |
| 5 | Wolfurt | 18,55 | 0 | 18,55 |
| 6 | Röns 2 | 18,73 | 0 | 18,73 |
| 7 | Schnifis 4 | 22,95 | 0 | 22,95 |
| 8 | Thüringerberg 1 | 17,58 | 10 | 27,58 |

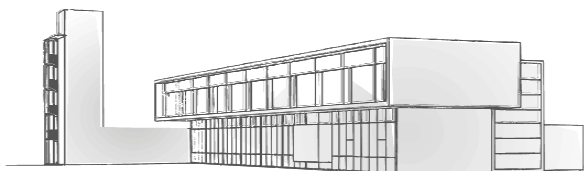

| Halbfinale | | | | |
|-------------------|-----------|-------|--------|--------|
| Rang | Feuerwehr | Zeit | Fehler | Punkte |
| 1 | Nenzing 1 | 17,18 | 0 | 17,18 |
| 2 | Röns 1 | 17,27 | 0 | 17,27 |
| 3 | Weiler | 21,62 | 0 | 21,62 |
| 4 | Müselbach | 17,45 | 5 | 22,45 |

| kl. Finale | | | | |
|-------------------|-----------|-------|--------|--------|
| Rang | Feuerwehr | Zeit | Fehler | Punkte |
| 1 | Müselbach | 17,86 | 0 | 17,86 |
| 2 | Weiler | 16,98 | 10 | 26,98 |

| Finale 1 | | | | |
|-----------------|-----------|-------|--------|--------|
| Rang | Feuerwehr | Zeit | Fehler | Punkte |
| 1 | Nenzing 1 | 16,71 | 0 | 16,71 |
| 2 | Röns 1 | 17,83 | 0 | 17,83 |

| Finale 2 | | | | |
|-----------------|-----------|-------|--------|--------|
| Rang | Feuerwehr | Zeit | Fehler | Punkte |
| 1 | Röns 1 | 15,33 | 0 | 15,33 |
| 2 | Nenzing 1 | 18,00 | 0 | 18,00 |

| Finale 3 | | | | |
|-----------------|-----------|-------|--------|--------|
| Rang | Feuerwehr | Zeit | Fehler | Punkte |
| 1 | Nenzing 1 | 16,50 | 0 | 16,50 |
| 2 | Röns 1 | 15,21 | 0 | 15,21 |